

ISO A1: 594mm x 841mm
 Drawn: PBM
 Approved: GJ
 Checked: RG
 Designer: —
 Project Management Initials: —
 Last saved by: ELENA MARTIN(2021-02-09) Last Plot(s): 2011-05-25
 Filename: C:\P\WORKING\AECOM_DS02_UK-CL\PATRICK.MILLS@AECOM.COM\03023176066035-ACM-HGN-A50_PRE-DR-CH-0001

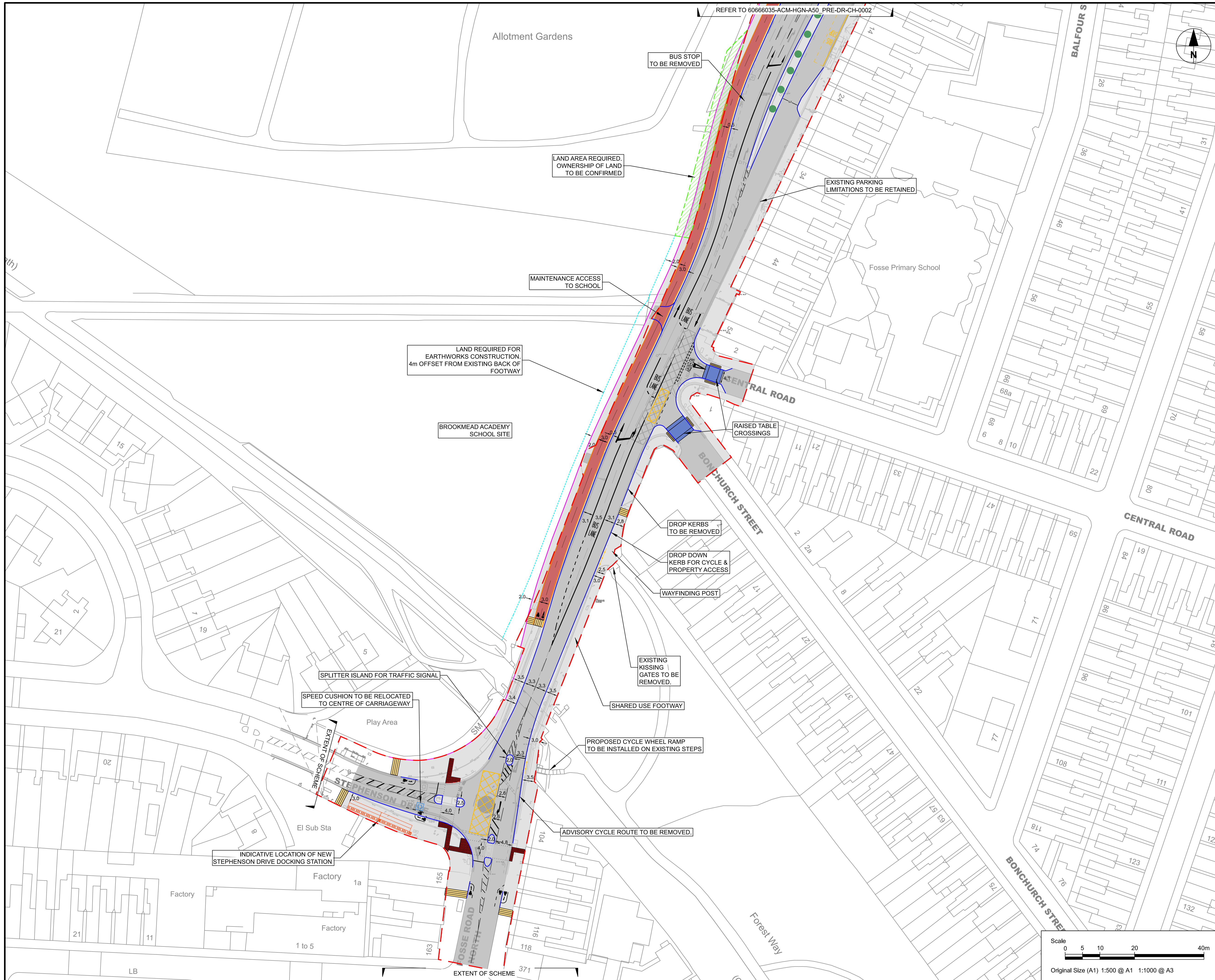

PROJECT
 Transforming Cities Fund
 A50 Groby Road
 Corridor

CLIENT
 Leicester
 City Council

CONSULTANT
 AECOM
 The Colmore Building
 Colmore Circus Queensway
 Birmingham
 +44 (0) 1212621900
www.aecom.com

REGISTRATION
 Reproduced from the Ordnance Survey map with the permission of the controller of H.M. Stationery Office. © Crown copyright and database rights 2020. Ordnance Survey 0100031673.

- NOTES**
1. ALL WORKS SHALL BE CARRIED OUT IN ACCORDANCE WITH THE CONTRACT SPECIFICATION AND THE MANUAL OF CONTRACT DOCUMENTS FOR HIGHWAY WORKS INCLUDING REVISION/AMENDMENTS AND ANY CLIENT SPECIFIC ADDITIONAL OR SUBSTITUTE CLAUSES.
 2. ANY DISCREPANCIES, ERRORS OR OMISSIONS TO BE BROUGHT TO THE ATTENTION OF THE PROJECT MANAGER.
 3. ALL DIMENSIONS TO BE CHECKED BEFORE COMMENCEMENT OF WORK ON SITE.
 4. ALL DIMENSIONS IN METRES UNLESS OTHERWISE STATED.

- KEY**
- PROPOSED KERB
 - PROPOSED BACK OF FOOTWAY
 - PROPOSED CYCLEWAY EDGING
 - PROPOSED LADDER / TRAMLINE PAVING
 - PROPOSED UNCONTROLLED CROSSINGS
 - PROPOSED CONTROLLED CROSSING
 - PROPOSED ROAD MARKINGS
 - PROPOSED GUARDRAIL/FENCING
 - HIGHWAY BOUNDARY
 - PROPOSED CARRIAGEWAY
 - PROPOSED FOOTWAY
 - PROPOSED CYCLEWAY
 - PROPOSED RAISED TABLE
 - POTENTIAL PLANTERS / LANDSCAPING

REVISION / APPROVAL DATE

P01	10/12/21
-----	----------

ISSUE/REVISION

IR	DATE	DESCRIPTION
P01	10/12/21	First Issue

ISSUE PURPOSE / SUITABILITY
 SUITABLE FOR REVIEW & COMMENT

PROJECT NUMBER
 60666035

SHEET TITLE
 GENERAL ARRANGEMENT
 PRELIMINARY DESIGN
 PREFERRED OPTION
 SHEET 1

SHEET NUMBER
 Project Number: 60666035 - ACM - HGN - A50_PRE - DR - CH - 0001
 Location: Leicester
 I Originator: 1 Volume: 1
 I Type: 1 Role: 1 Number: 1

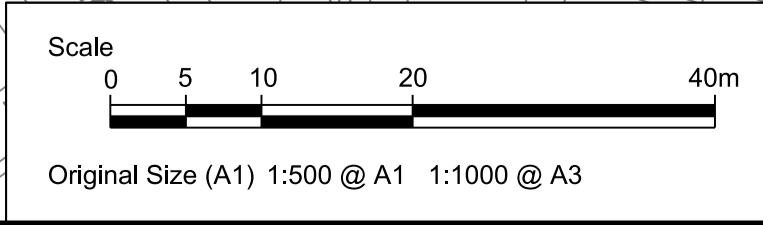

This drawing has been prepared for the use of AECOM's client. It may not be used, modified, reproduced or relied upon by third parties, except as required by law. AECOM accepts no responsibility, and denies any liability, whatsoever, to any party that uses or relies on this drawing without AECOM's express written consent. Do not scale this document. All measurements must be obtained from the stated dimensions.